

ART DECOR

on-trend art: common thread
new artist: nancy green
new artist: megan gallagher

MAY 2020 | WALL DECOR



PRINT ON DEMAND:

All images in this catalogue are available for Print on Demand. Order any image up to 51" on canvas, fine art paper or quality poster paper.

Our extensive online catalogue is the perfect way to look for art. Start by browsing our website collections and narrow your search by artist, keyword, or subject or size.

You can even create your own PDF Portfolios and send them to our sales team as an inquiry.

Visit www.wildapple.com.



www.facebook.com/buyart.wildapple



www.instagram.com/wildappleart/



www.linkedin.com/company/wild-apple-graphics



www.pinterest.com/wildappleart/



twitter.com/wildappletweet

WILD  APPLE





TABLE OF
CONTENTS

- 6 COMMON THREAD
- 12 NANCY GREEN
- 16 MID MOD
- 20 TRAVEL
- 24 SPRING FLORALS
- 28 DESERT BLOOM
- 34 MEGAN GALLAGHER
- 40 THROUGH THE LENS
- 44 TRUE BLUE
- 48 BRIGHT ABSTRACTS
- 52 WE LOVE ILLUSTRATION
- 56 BATH
- 60 SAY ANYTHING
- 64 GALLERY WALLS





COMMON THREAD

It's a small world.

We are all connected like a thread through fabric. This trend brings elegant and modern global styling to the home. From new figurative art to patterns inspired by rich and complex fabric design, artists and style influencers can't get enough of this worldly trend overtaking the home.



TREND BOARD: COMMON THREAD

designed by: WILD APPLE GRAPHICS





A: 58750 GROWING | B: 62721 GROWING II
MOIRA HERSHEY

COMMON THREAD



62162 KENYA COUTURE I
MOIRA HERSHEY

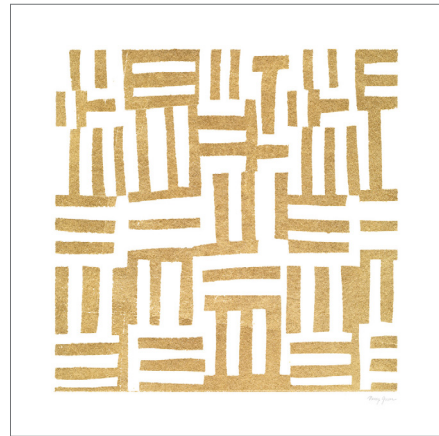

62209 SIMPLY ELEGANT XI
NANCY GREEN

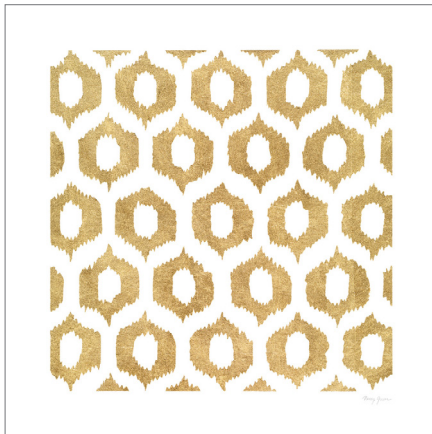

62199 SIMPLY ELEGANT I
NANCY GREEN



62163 KENYA COUTURE II
MOIRA HERSHEY



COMMON THREAD

KATHRINE LOVELL

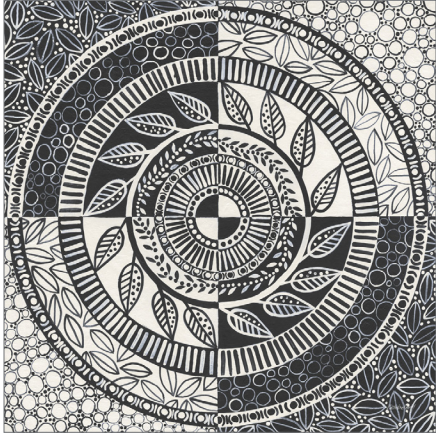

63088 HEMMA I BC



63089 HEMMA II BC



63090 HEMMA III BC

63091 HEMMA IV BC KATHRINE LOVELL





COMMON THREAD

NANCY GREEN



62206 SIMPLY ELEGANT VIII

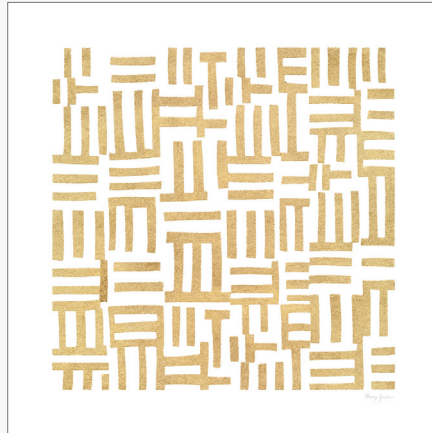

62203 SIMPLY ELEGANT V



62213 SIMPLY ELEGANT XV

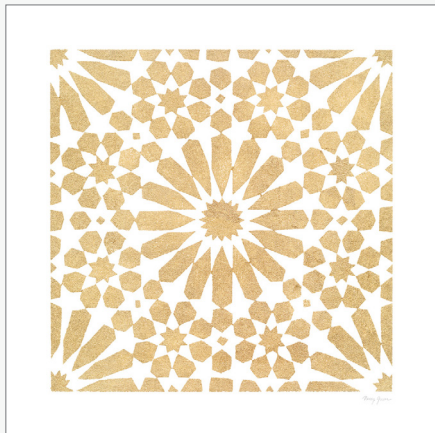

62202 SIMPLY ELEGANT IV



62210 SIMPLY ELEGANT XII



62205 SIMPLY ELEGANT VII

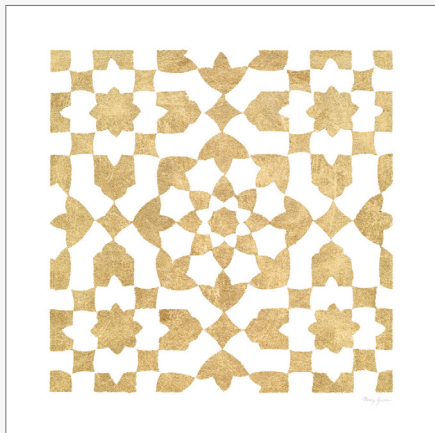

62214 SIMPLY ELEGANT XVI



62200 SIMPLY ELEGANT II

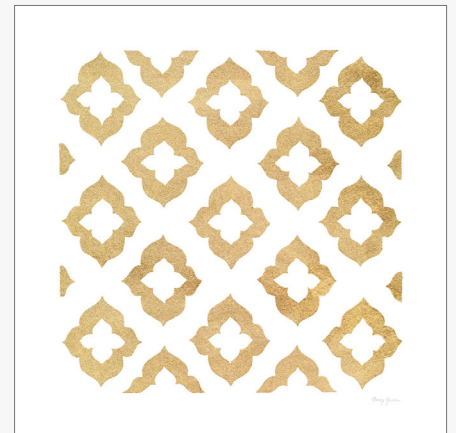

62212 SIMPLY ELEGANT XIV





CREATIVE OPTIONS

More is better. Rather than using one piece of art, we've taken four from the collection and designed them to be framed and matted together for a more formal, traditional look. Also great for sets of three or six.



NANCY GREEN

As the daughter and granddaughter of Boston interior decorators, Nancy Green grew up imagining that a matching set of luggage looked like a pair of rope-handled textile sample bags—overflowing with vibrant brocades. She followed her love of the decorative arts to become a surface pattern designer. Nancy's designs draw upon the exotic and whimsical, inspired by Mexican textiles, Iznik pottery, or Japanese Shibori. She earned her stripes (and polka dots too) creating dinnerware collections for retailers the world over. Nancy currently lives and works in Hoboken, New Jersey.



”

*Nancy's
designs draw
upon the
exotic and
whimsical*

“



A



B



D





C



A: 62215 OTOMI ELEGANCE I
B: 62217 OTOMI ELEGANCE III
C: 62218 OTOMI ELEGANCE IV
D: 62219 OTOMI ELEGANCE V
NANCY GREEN





59966 WEAVING II
MIKE SCHICK

MID MOD

MIKE SCHICK



60070 WEAVING III



MOIRA HERSHEY

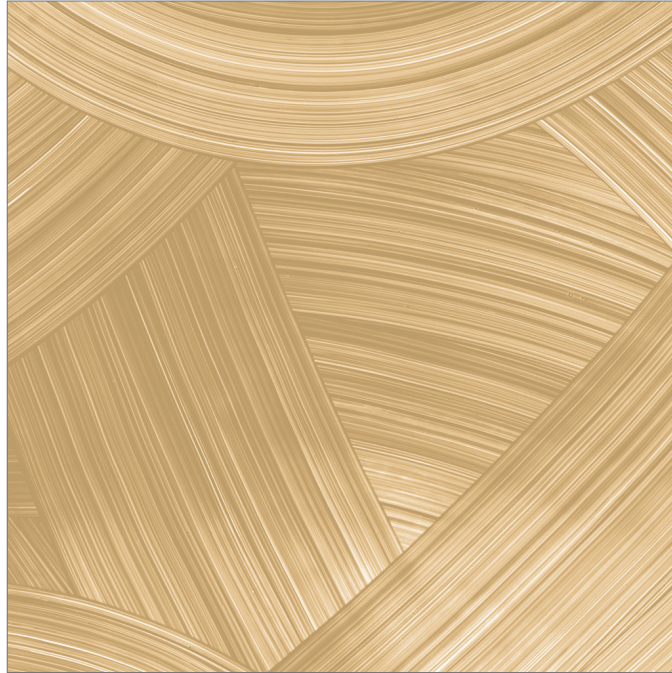

59964 OVERPASS II

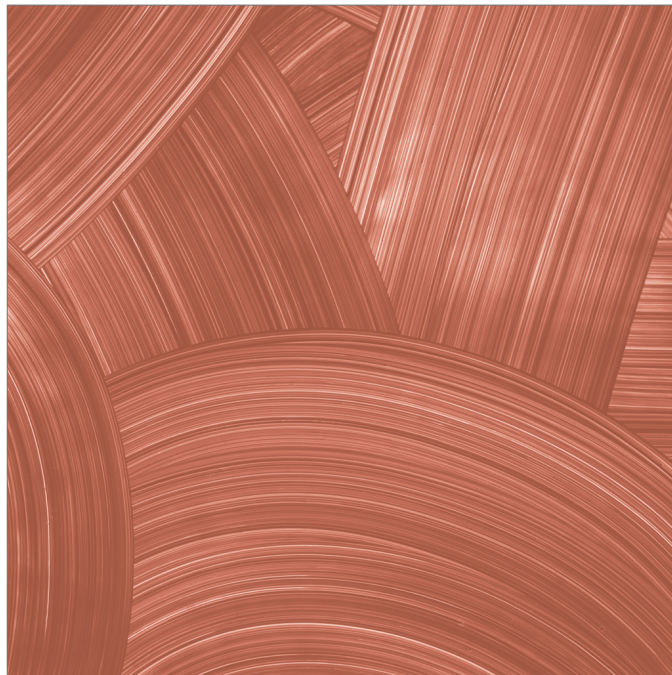

59963 OVERPASS I



WILD APPLE PORTFOLIO

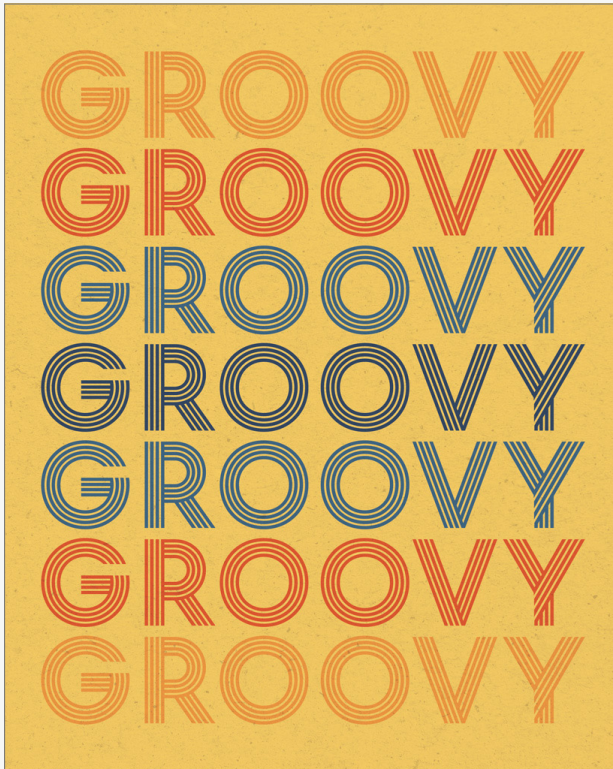

62468 RETRO WORDS I



62469 RETRO WORDS II





TRAVEL

OMAR ESCALANTE

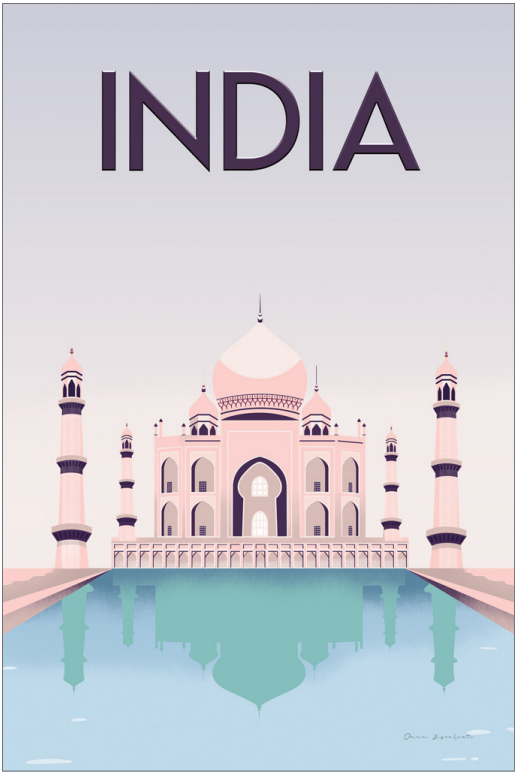

62036 INDIA



62038 MOSCOW



OMAR ESCALANTE



62033 EGYPT

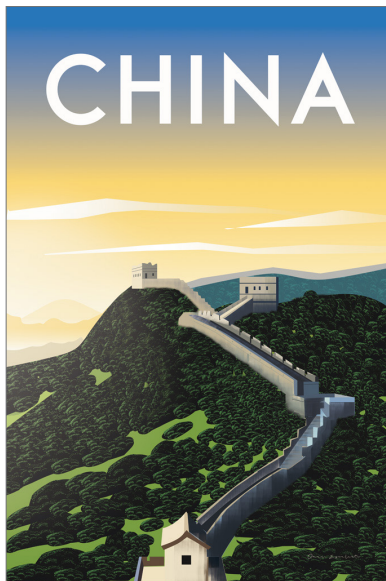

62031 CHINA

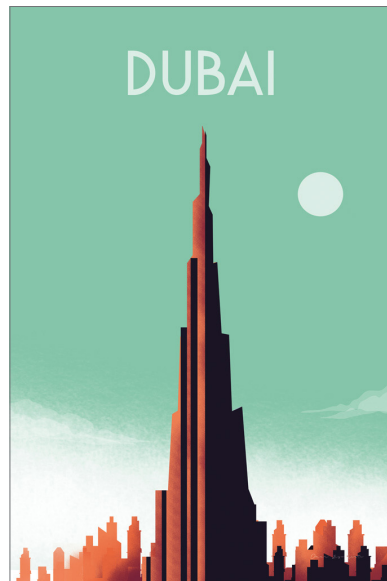

62032 DUBAI

62030 CHILE
OMAR ESCALANTE

Q & A WITH OMAR

What was your inspiration to choose the specific cities or countries in your artwork?

I love to travel to different places and love being able to see different cultures, traditions and the architecture of various cities. The best thing is to be able to turn my love of travel into art.

Have you visited all of these places you depict?

I have had the opportunity to visit some of the places that I have illustrated in my art. I like to go around the cities taking video and then showing my creative process and the final art. You can visit my YouTube channel and see my videos. www.youtube.com/channel/UCS-ettGI0Lkk5FTt8bszuQ/videos

What else can you share with us about yourself?

I have lived in three different countries which makes me feel that I have no nationality, and that I only belong to planet earth. I have a multicultural and multilingual family. We have five languages in common: Greek, Spanish, Swedish, Finnish, English. Communication is sometimes a bit mixed!



CHILE

ANTOFAGASTA





62231 SUMMER BEAUTIES
DANHUI NAI

SPRING FLORALS

JULIA PURINTON



43394 FARMHOUSE BOUQUET



SPRING FLORALS

DANHUI NAI



62223 WATERCOLOR JEWELS I



62224 WATERCOLOR JEWELS II



SPRING FLORALS

DANHUI NAI



62689 MALMO GARDEN I



62690 MALMO GARDEN II



62691 MALMO GARDEN III

DANHUI NAI



62220 GREENERY I



62221 GREENERY II



62222 GREENERY III





A: 62227 PASTEL DESERT I | B: 62228 PASTEL DESERT II
DANHUI NAI

DESERT BLOOM

DANHUI NAI



62229 DESERT BOUQUET I



62230 DESERT BOUQUET II



DESERT BLOOM

ED GOLDSTEIN



62750 WATER PALMS CROP



DESERT BLOOM

ED GOLDSTEIN



61482 DAWN IN THE DESERT





A



B





E



F



G



MEGAN GALLAGHER

Megan Gallagher grew up in a Victorian house under constant renovation in the mountains of Utah. Her mother nurtured her creative endeavors, and after her death from Alzheimer's Disease, remains an inspiration for Megan's art and the namesake for her shop, Modern Lily. Megan studied interior design, art and printmaking, before establishing herself as an artist/designer living in Kansas City, Missouri. She's an avid gardener and draws most of her inspiration from the plants. She sells her art and plant-related wares from her shop. She primarily makes digital art and acrylic paintings but she's also passionate about watercolor, printmaking and being a maker of any kind. She and her husband enjoy the outdoors with their dog Bowie.

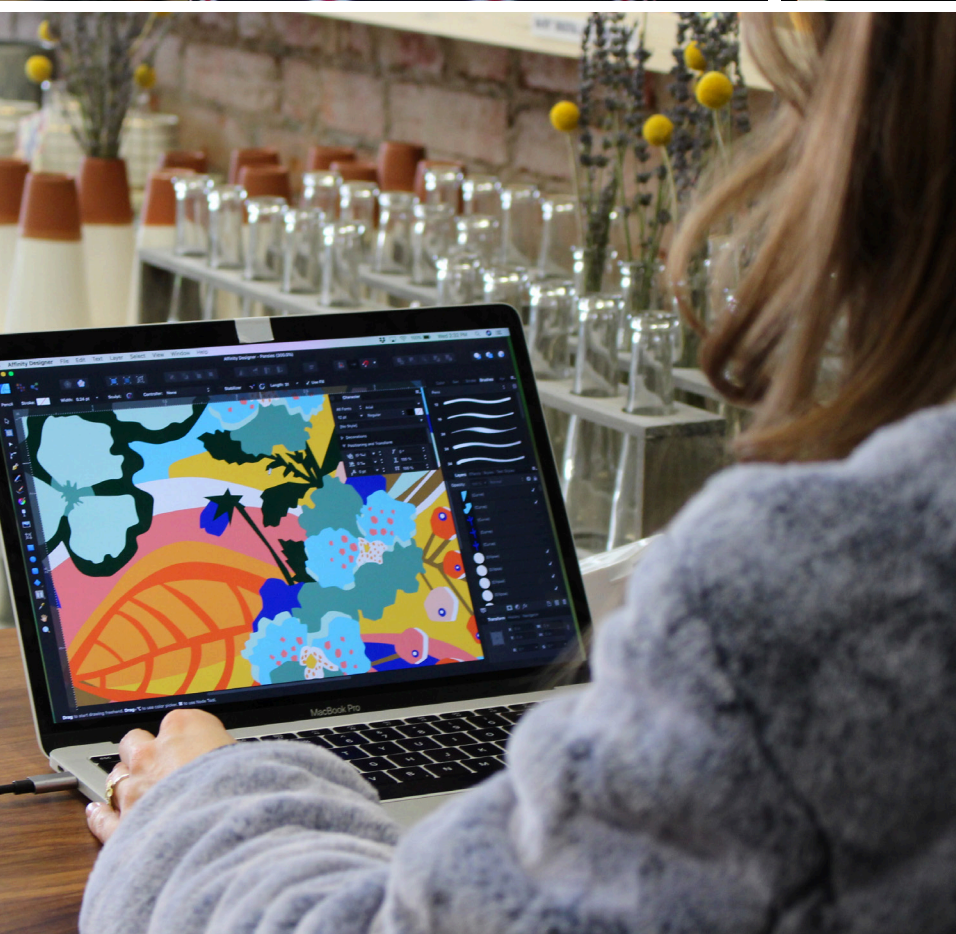

”

I love to garden. My inspiration come from plants

“



MEGAN GALLAGHER



62564 BROMELIAD



62571 INTERMINGLE



MEGAN GALLAGHER



62565 CACTUS FLOWER



62572 LAVENDER AND CRASPEDIA





A

A



B



A: 62393 LAKE ANN NORTH CASCADES | B: 62394 MOUNT SHUKSAN NORTH CASCADES
ALAN MAJCHROWICZ

THROUGH THE LENS

ALAN MAJCHROWICZ



62396 ALPINE LARCHES NORTH CASCADES



62395 HEATHER MEADOWS IN AUTUMN





61483 GOLDEN OCEAN
ED GOLDSTEIN

THROUGH THE LENS

ED GOLDSTEIN



61486 SILVER WAVE



61487 THE CALM



61485 PALM SEASHORE





59965 WEAVING I
MIKE SCHICK

TRUE BLUE

NANCY GREEN



60512 CYANOTYPE TROPICAL I

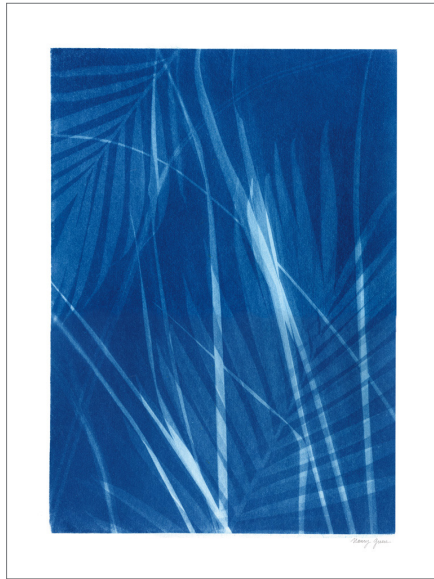

60513 CYANOTYPE TROPICAL II



60514 CYANOTYPE TROPICAL III



60515 CYANOTYPE TROPICAL IV



60516 CYANOTYPE TROPICAL V



60517 CYANOTYPE TROPICAL VI





61966 SEASIDE ESCAPE IV COURTNEY PRAHL



DANHUI NAI



60197 RAIN ON THE HORIZON





60171 SPARKLE ABSTRACT II
SILVIA VASSILEVA

BRIGHT ABSTRACTS

DANHUI NAI



62225 SPONTANEOUS I



62226 SPONTANEOUS II



WILD APPLE PORTFOLIO



62307 CITY GRAFFITI

62419 CITY GRAFFITI II WILD APPLE PORTFOLIO

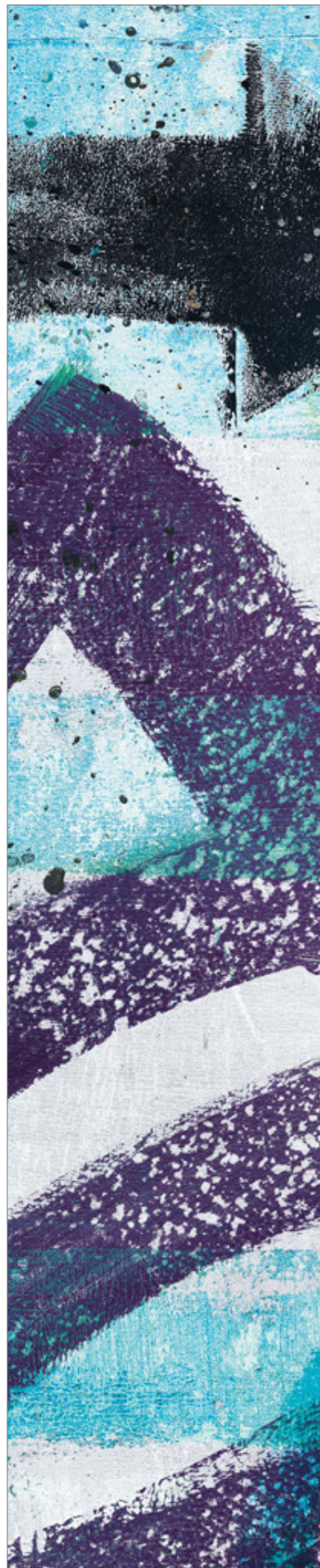





60062 FRIENDS AT HOME
ALEXANDRA SNOWDON

WE LOVE ILLUSTRATION

ALEXANDRA SNOWDON



62290 HOME SWEET HOME BLUE



60061 HOME IS WHERE YOU PARK IT





60059 OLD FRIEND



ALEXANDRA SNOWDON



60054 REACH HIGH

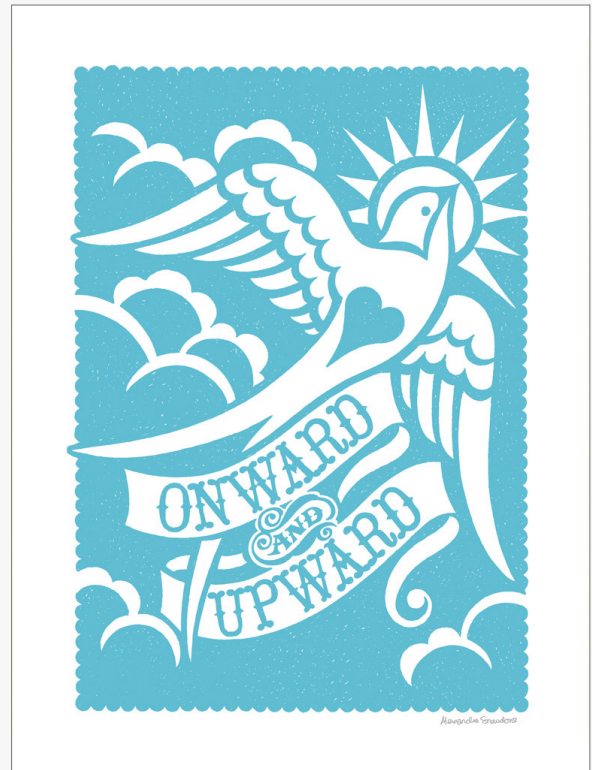

60055 ONWARD AND UPWARD



A



B



A: 60552 A SCHOOL OF FISH I | B: 60553 A SCHOOL OF FISH II
FARIDA ZAMAN

BATH

FARIDA ZAMAN



62671 RELAX I



62672 RELAX II





A



B



A: 61496 BATHROOM ETIQUETTE V
 B: 61497 BATHROOM ETIQUETTE VI
 LEAH YORK

LEAH YORK

Leah York finds beauty in simplicity and imperfection and carries this through to her designs, combining traditional and digital arts. She enjoys the flexibility and boundless opportunities creating art allows and each day brings new inspiration. Residing on the Canadian West Coast with her two boys, Leah is always on the go and sets up office in some of the most unlikely places – although her favorite place to draw is nestled under the shade of a tree, next to the ocean.

WILD APPLE PORTFOLIO



62974 BATHROOM ADVICE I



62975 BATHROOM ADVICE II



62976 BATHROOM ADVICE III



62977 BATHROOM ADVICE IV





56715 BOHO NURSERY VIII BLUSH CROP
BECKY THORNS

SAY ANYTHING

BECKY THORNS

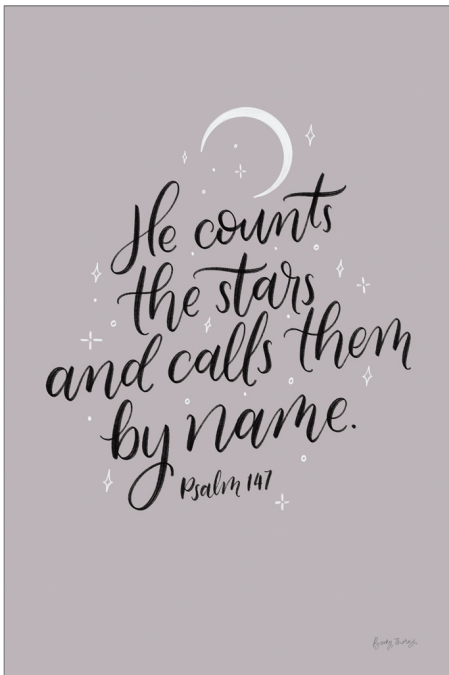

61719 HE COUNTS THE STARS



61720 FAITH CAN MOVE MOUNTAINS

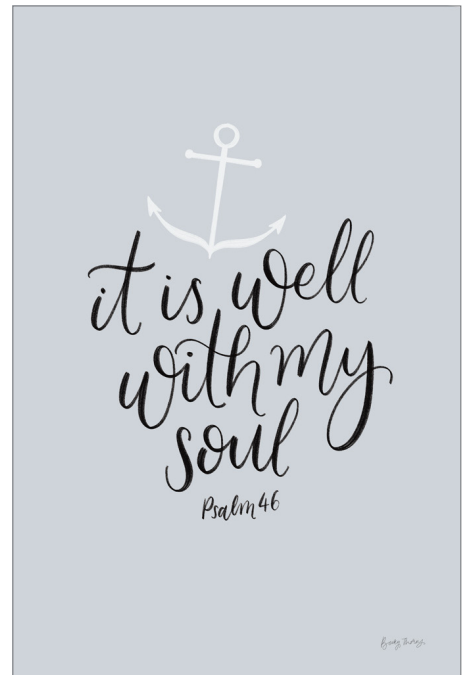

61721 IT IS WELL WITH MY SOUL



SAY ANYTHING

BECKY THORNS



61717 ALL TOGETHER



61718 BORN WITH IT



A

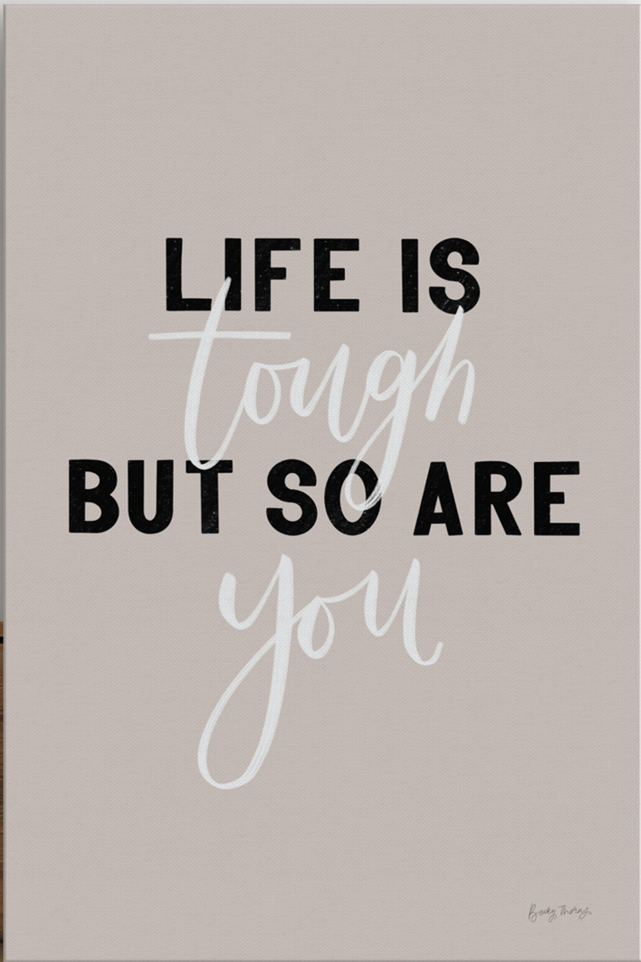

B



GALLERY WALL



**



**

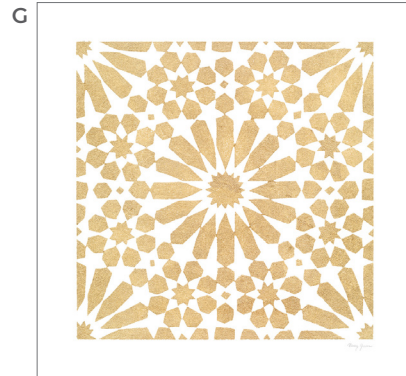

- A: 62223 WATERCOLOR JEWELS I | B: 62218 OTOMI ELEGANCE IV | C: 62224 WATERCOLOR JEWELS II
D: 62229 DESERT BOUQUET I | E: 62227 PASTEL DESERT I | F: 62219 OTOMI ELEGANCE V
G: 62202 SIMPLY ELEGANT IV

** This image has been cropped from the original. Please ask your sales rep for information on ordering this image or cropping, re-sizing and re-coloring images in our collections.

GALLERY WALL

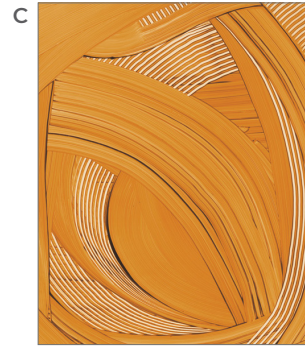
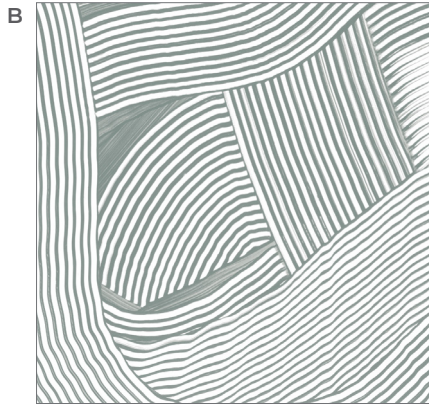

**

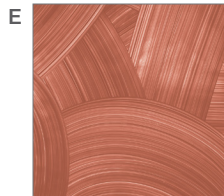
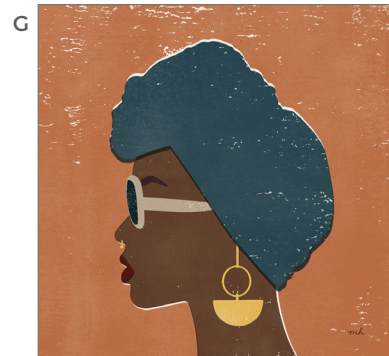

A: 62562 ANTHURIUM | B: 60070 WEAVING III | C: 59966 WEAVING II
D: 62162 KENYA COUTURE I | E: 59963 OVERPASS I | F: 62574 SIMILAR
G: 62163 KENYA COUTURE II

** This image has been cropped from the original. Please ask your sales rep for information on ordering this image or cropping, re-sizing and re-coloring images in our collections.

WILD APPLE

800 756 8359 (TOLL FREE IN THE US)

802 457 3003 (INTERNATIONAL)

SALES@WILDAPPLE.COM | WWW.WILDAPPLE.COM

2513 WEST WOODSTOCK ROAD, WOODSTOCK, VERMONT 05091

COVER: MOIRA HERSHEY | 62162 KENYA COUTURE I; 62163 KENYA COUTURE II



PROUD MEMBER OF

ART OPYRIGHT OALITION
PROTECTING ART *and* CREATIVITY